

Women's National Duckpin Association

Professional Bowling Tour

[www.wndatour.com](http://www.wndatour.com)



*The Best in Duckpin Bowling*

**Town Hall Lanes**

Johnston, RI

August 7 & 8, 2010



**TOWN HALL LANES**  
**1463 ATWOOD AVE. JOHNSTON, RI 02919**  
[www.TownHallLanes.com](http://www.TownHallLanes.com)  
401-831-6940



August 6 - 8, 2010

Welcome once again to the combined Pro-Tour stops at Town Hall Lanes. The one thing that is consistent during this event is the excitement that is generated by having the best duckpin bowlers all in one place for the weekend. This event reminds us of the camaraderie that is established through this wonderful sport and the "family ties" that have kept us going for so many years. (27 years for the Ferri family and 52 years for Town Hall Lanes)

We have been preparing our center for your arrival and are proud to give you the best bowling conditions possible. Our staff works hard to please. So, if you don't know them, take a moment to recognize them and develop lasting friendships. We wish you the best in your efforts and hope you have a great weekend.

Frank (Jr), Phyllis, Tony, and the entire staff  
Town Hall Lanes - Johnston, RI



# Women's National Duckpin Association



483 South Hills Ct  
Westminster, MD 21158-9418  
443.879.WNDA

## 2010 Officers

President:	Chuck Kramer
Vice Presidents:	Pam Riccio (North), Bethany Fisher (South)
Treasurer:	Jodi Hewitt
Statistician:	Jodi Hewitt/Chuck Kramer
Secretary:	
Event Director:	Carol Mazzeo

## 2010 Governing Body

**Metro DC/MD/VA**  
Vicki Kramer

**Baltimore & Vicinity**  
Cindy McMillen  
Trina Rafferty

**Connecticut**  
Kristen Robustelli  
Krystal Ritchie (Alt)

**Mid Maryland**  
Brenda Hoff  
Beth Dayhoff (Alt)

**Rhode Island & Massachusetts**  
Diane Silvia

## 2010 Event Schedule

May 28 - 30	Duckpin Olympics @ Turner's Dual Lanes Winner: <b>Jackie Adams (#2)</b>	Hagerstown, MD
June 18 - 20	Johnson's Lanes Winner: <b>Amy Sykes (#13)</b>	Hamden, CT
July 9 - 11	Glen Burnie Lanes Winner: <b>Lauree Schreiber (#3)</b>	Glen Burnie, MD
August 6 - 8	Town Hall Lanes (with DPBA)	Johnston, RI
September 3 - 5	Pinland Bowl	Baltimore, MD
October 15 - 17	Grand Prix Invitational @ AMF Towson	Towson, MD

## 2010 WNDA Bowler Statistics

### High Average

Rank	Name	Avg
1	Boswell, Kendra	143.375
2	Schreiber, Lauree	142.400
3	Adams, Jackie	140.964
4	Sachs, Jill	140.905
5	Sykes, Amy	140.902
6	DiStefano, Jennifer	140.259
7	Lanahan, Andrea	140.175
8	Thomas, Mindy	140.038
9	Huber, Lisa	138.615
10	Fisher, Bethany	137.769

### BOY Points

Rank	Name	Points
1	Sykes, Amy	219
2	Sachs, Jill	214
3	Boswell, Kendra	191
4	Schreiber, Lauree	186
5	Lanahan, Andrea	175
6	Adams, Jackie	154
7	Sieck, Becky	153
8	Sauter, Janet	127
9	Primozić, Chris	122
10	Asimenios, Adele	121

# **C. MARINUCCI COMPANY, INC.**

## **Utility Contractor**

**SPECIALIZING IN INSTALLING QUALITY SEWER,  
WATER, STORM WATER AND STORM WATER  
MANAGEMENT PIPING.**



**Mario Marinucci, Owner**  
**(301) 437-4584**

# 2010 WNDA Pro Tour



## Turner's Dual Lanes Hagerstown, MD May 28-30, 2010

1. Jackie Adams (2nd Star)
2. Andrea Lanahan
3. Kendra Boswell
4. Becky Sieck
5. Jen DiStefano

## Johnson's Lanes Hamden, CT June 19-20, 2010

1. Amy Sykes (13th Star)
2. Krystal Ritchie
3. Jill Sachs
4. Tara Cohen
5. Melissa Llewellyn



## Glen Burnie Bowl Glen Burnie, MD July 10-11, 2010

1. Lauree Schreiber (3rd Star)
2. Kendra Boswell
3. Adele Asimenios
4. Jill Sachs
5. Kristy Penny



# Your One-Call Auto Care Center

ONE STOP AUTO SHOP

## GREEN'S garage

TOWING & RECOVERY

Serving Carroll County for Over 30 Years  
"We go anywhere. Anytime."

- 24 Hour Emergency Service
- 4x4 Recovery
- Medium Duty Towing and School Buses
- Local or Long Distance
- Flatbed Specialists
- Complete Body & Painting Shop
- Auto Repair Shop
- AAA Road Service
- MD State Inspection Services

Thank You for Voting Us Carroll's Best!

**10% OFF**  
All Big Maintenance Service  
Exp. 12-1-09

Call Today  
**410-374-9110**

Larry Green  
Owner & Operator

Authorized Police Towing ASE

Proud to be an Official Sponsor  
WVNDIA

## On Life's Path

- Remember that reaching your destination is only part of living. Enjoying the journey is the other.
- Remember that life is an adventure that must be enjoyed to the fullest. Sometimes it is the surprises along the way that make it all worthwhile.

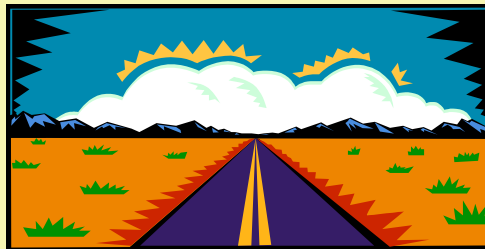

- Remember that sometimes we need to get lost in the darkness before we can fully appreciate the light on our path.
- Remember that life is short. Loving someone openly gives purpose and meaning to your days.
- Remember to stop and take a breath. Life is not a race to be won. The only way to enjoy all of it is one moment at a time!

~ Rebecca Finkelstein

~ Compliments of Jayne Gillenwaters in support of the WVNDIA ~



# WOMEN'S NATIONAL DUCKPIN ASSOCIATION

*The Best in Women's Duckpin Bowling*

WWW.WNDATOUR.COM

## 2010 Tour Stop #3 - Glen Burnie Bowl - Glen Burnie, MD

### Division "A"

	Won	Lost	Pinfall
Kendra Boswell	3	2	737
Melissa Llewellyn	3	2	664
Mindy Thomas	3	2	659
Lisa Pyles	3	2	635
Janet Sauter	2	3	615
Kristin Bull	1	4	589

### Division "B"

	Won	Lost	Pinfall
Lauree Schreiber	4	1	821
Colleen Pietro	3	2	612
Becky Sieck	3	2	602
Lisa Huber	2	3	634
Amy Sykes	2	3	574
Jodi Hewitt	1	4	645

### Division "C"

	Won	Lost	Pinfall
Adele Asimenios	4	1	695
Sherry Morales	3	2	658
Patty Palmer	3	2	627
Susan Phillips	2	2	696
Tara Cohen	2	2	651
Sherry Abramuk	1	4	575

### Division "D"

	Won	Lost	Pinfall
Jill Sachs	4	1	693
Kristy Penny	3	2	683
Kristen Simms	3	2	646
Chris Primozic	2	3	730
Andrea Lanahan	2	3	655
Kristen Robustelli	1	4	584

### LADDER FINALS

<b>Game 1</b>	Kendra Boswell (4)	150	Def	Kristy Penny (WC)	138
<b>Game 2</b>	Kendra Boswell (4)	152	Def	Jill Sachs (3)	137
<b>Game 3</b>	Kendra Boswell (4)	176	Def	Adele Asimenios (2)	106
<b>Game 4</b>	Lauree Schreiber (1)	158	Def	Kendra Boswell (4)	127

### PRIZE WINNERS

1	Lauree Schreiber	13	Becky Sieck
2	Kendra Boswell	14	Chris Primozic
3	Adele Asimenios	15	Susan Phillips
4	Jill Sachs	16	Andrea Lanahan
5	Kristy Penny	17	Tara Cohen
6	Melissa Llewellyn	18	Lisa Huber
7	Mindy Thomas	19	Janet Sauter
8	Sherry Morales	20	Amy Sykes
9	Kristen Simms	21	Jodi Hewitt
10	Lisa Pyles	22	Kristin Bull
11	Patty Palmer	23	Kristen Robustelli
12	Colleen Pietro	24	Sherry Abramuk
		<b>Alternate</b>	Sharon Shipley

### HIGH QUALIFIER

Kendra Boswell 1202

### DOT HULL HIGH SINGLE

Trina Rafferty 159

### HIGH FOUR OUT OF EIGHT

Connie Ward 565

### MINOR AWARDS 129 & UNDER

**High Block** Paula Fletcher 552  
**High Game** Denise Brooks 157

### ASIMENIOS AWARD

Kendra Boswell 208

### \$100 CASH DRAWING WINNER

Tara Cohen

### Special Game #3

Amber Reamy 136  
 Kayla Hebert 134



# 2010 Glen Burnie Bowl Qualifying Round



Bowler	AVG	Game 1	Game 2	Game 3	Game 4	Game 5	Game 6	Game 7	Game 8	Total	POA
Boswell, Kendra	140	158	208	135	131	137	163	129	141	1202	82
Huber, Lisa	141	143	146	141	131	109	168	139	144	1121	(7)
Palmer, Patty	137	132	108	161	145	123	148	161	140	1118	22
Penny, Kristy	134	158	139	139	128	126	147	141	140	1118	46
Sauter, Janet	138	111	135	154	149	130	152	150	128	1109	5
Asimenios, Adele	136	147	166	136	141	110	112	118	164	1094	6
Sykes, Amy	141	133	131	122	140	134	155	153	126	1094	(34)
Lanahan, Andrea	140	159	123	137	135	142	137	124	133	1090	(30)
Pyles, Lisa	130	119	164	129	157	105	115	167	129	1085	45
Schreiber, Lauree	132	147	121	143	128	134	190	106	101	1070	14
Cohen, Tara	125	133	99	141	136	160	138	145	117	1069	69
Sachs, Jill	135	171	128	147	126	126	127	124	118	1067	(13)
Hewitt, Jodi	127	123	136	152	105	172	110	140	120	1058	42
Thomas, Mindy	137	112	143	127	128	117	154	152	125	1058	(38)
Phillips, Susan	139	135	136	106	103	133	166	124	151	1054	(58)
Primozić, Chris	138	136	139	131	160	116	126	101	142	1051	(53)
Bull, Kristin	127	165	108	141	145	145	99	127	120	1050	34
Sieck, Becky	132	113	157	126	139	128	125	134	116	1038	(18)
Morales, Sherry	117	172	111	138	137	119	107	121	131	1050	114
Simms, Kristen	140	148	125	105	120	153	117	124	132	1024	(96)
Llewellyn, Melissa	137	145	117	138	138	105	126	137	118	1024	(72)
<b>Pins Over Average</b>											
Pietro, Colleen	116	159	110	93	118	127	125	111	154	997	69
Abramuk, Sherry	117	118	96	110	103	131	109	148	125	940	4
Robustelli, Kristen	126	119	160	106	127	124	102	118	153	1009	1
<b>Alternate</b>											
Shiple, Sharon	132	124	132	135	106	106	173	125	122	1023	(33)
Sczepucha, Robin	140	107	147	108	124	134	112	139	139	1010	(110)
Durbin, Amanda	127	128	128	132	124	107	116	156	115	1006	(10)
Ward, Connie	143	185	99	128	104	121	129	117	123	1006	(138)
Reamy, Amber	126	151	101	136	120	118	101	135	125	987	(21)
Lipka, Corinne	130	126	115	122	118	103	123	134	141	982	(58)
Rafferty, Trina	126	115	119	119	129	112	114	159	113	980	(28)
Fletcher, Paula	123	101	104	124	139	113	157	132	104	974	(10)
McMillen, Cindy	125	141	130	121	102	119	132	121	102	968	(32)
Canfield, Sandee	127	112	140	108	137	104	127	112	123	963	(53)
Ashworth, Tammy	132	147	141	135	124	91	104	112	109	963	(93)
Schady, Stephanie	128	107	131	121	152	113	108	102	120	954	(70)
Sears, Diane	122	105	130	93	102	135	125	134	126	950	(26)
Mahoney, Coleen	119	117	120	131	113	119	127	122	97	946	(6)
Hebert, Kayla	124	108	120	134	117	107	105	137	118	946	(46)
Vincent, Debbie	125	106	123	113	111	106	133	104	149	945	(55)
Brooks, Denise	122	157	113	103	126	109	105	121	101	935	(41)
Kerr, Candace	140	115	115	115	88	129	119	151	91	923	(197)
Gaegler, Stacey	135	130	116	110	105	120	109	109	118	917	(163)
Kropfelder, Debbie	128	103	104	110	141	88	136	106	127	915	(109)
Coale, Barbara	122	97	110	107	103	136	102	140	115	910	(66)
Frederick, Phyllis	140	119	101	122	99	109	115	136	102	903	(217)
Shiple, Kari	126	108	103	92	95	117	144	96	145	900	(108)
Norman, Marge	119	96	122	102	96	99	127	103	117	862	(90)
Nasisi, Stacey	126	106	100	102	109	99	146	109	90	861	(147)
Conrad, Debbie	122	117	128	121	100	98	98	101	90	853	(123)
Mitchell, Robin	119	113	92	117	79	93	122	98	128	842	(110)
Hixon, Debbie	113	101	102	100	96	124	99	115	93	830	(74)

# 2010 Glen Burnie Bowl Semi-Finals



## **Division A**

- Janet Sauter (MD)
- Kristin Bull (MD)
- Lisa Pyles (MD)
- Melissa Llewellyn (Ontario, CA)
- Mindy Thomas (MD)
- Kendra Boswell (MD)



## **Division B**

- Becky Sieck (MD)
- Lauree Schreiber (MD)
- Colleen Pietro (MD)
- Amy Sykes (MA)
- Lisa Huber (MD)
- Jodi Hewitt (MD)



## **Division C**

- Adele Asimenios (MD)
- Sherry Morales (MD)
- Sherry Abramuk (MD)
- Tara Cohen (MD)
- Patty Palmer (MD)
- Susan Phillips (MD)



## **Division D**

- Kristen Simms (MD)
- Kristen Robustelli (CT)
- Jill Sachs (MD)
- Kristy Penny (MD)
- Chris Primozić (VA)
- Andrea Lanahan (MD)

# SCHREIBER EARNS STAR #3



July 11 has proven to be a great day for Lauree Schreiber. It was the day her mother was born, and now the day she'll also remember for winning her 3rd star! When asked how she felt about it, she said "To be able to win on my mom's birthday was one of the best gifts I could give her. She's the one who got me involved in this game and she's supported me over all these years, every step of the way." Lauree's mother, as well as her husband, Danny, and their son, Trevor, were all on hand to witness the championship match. "It's been eleven years since I won my second star. The fact that my husband, my son, and my mother could all witness the third one makes it so special."

Lauree began the weekend with a qualifying score of 1,070 that placed her in the 10th spot. She rolled a 190 in game 6 that helped cement her qualifying for the semi-finals. On Sunday, she compiled a 4-1 record with an impressive five-game total of 821 (154-175-192-167-133) during the semi-finals to clinch the top spot on the final ladder.

Sunday's ladder finals kicked off with a match between wildcard, Kristy Penny, and fourth seed Kendra Boswell, where Kendra emerged the victor, 150-138. The next match came down to the final few frames when Kendra went on to defeat Jill Sachs, 152-137. Next, Kendra defeated Adele Asimenios 176-106. Kendra had climbed the entire ladder, as she has done many times before, and was set to face off with Lauree Schreiber for the championship. In the end, the game and the day went to Lauree who won the match and the star, 158-127. Overall, Lauree averaged 146 for the weekend.



In accepting her award, Lauree had a lot of people to thank. "I'm dedicating this win to my mom. I'm finally able to tell her that I won one for her! I want to thank my husband, Danny for waking Trevor up from his nap to get to Glen Burnie to watch the final match. The fact that you and Trevor were there to support me means the world to me. Thanks to Tammy for not withdrawing on Saturday after getting hurt just so you wouldn't change the pace on our pair. You're such a trooper! Thanks for your phone calls and words of encouragement on Sunday too, I know you're always in my corner. Thank you to Walt Brooks for always keeping me laughing. Your encouragement on Sunday kept me in my own game. Thanks to Jackie Adams, Pat Rinaldi, and Jayne Gillenwaters for all of the text messages and for being there with me from afar. A BIG thanks to Jill Sachs and Sharon Shipley who were both instrumental in keeping my son occupied while I was bowling the final match. Without their help I wouldn't have been able to keep my concentration. Finally, thanks to Dave and the rest of the staff at Glen Burnie Bowl. You guys were right on top of things all weekend and made us feel welcome."

Lauree closes with "It was a long time in the making, but certainly worth the wait!"

Congratulations, Lauree, on win number 3! 🇺🇸 🇺🇸 🇺🇸

## 2009 Theresa Belniak Service Award Winner

### *Pat Rinaldi*

This year marks our second anniversary for the *Theresa Belniak Award*. This annual award is given to the WNDAs member who best personifies the spirit of Theresa's service commitment to the WNDAs. Each year the recipient of this award will have shown his or her dedication to the tour, either in the past or in the present, by lending his or her time, ideas, and efforts to the success of the WNDAs.

This year's recipient of the *Theresa Belniak Award* is also a long-time veteran and one of the founding members of the WNDAs. She once served as the President of the WNDAs and has participated behind the scenes for more than 25 years. While her name doesn't appear on the list of Governing Body members in your program book, you can be sure that she has had a hand or a voice in much of what we do.

She volunteers her time to the tour by tending to the little things that mean so much to all of us. She mentors the Governing Body, serves as a sounding board, offers advice, travels around from city to city with her SUV loaded with "stuff" for the WNDAs and the ladies that compete on our tour. She donates tons of time, goodies, saleable items, advice, support, sportsmanship, and a sweet smile every time you see her. Whenever you talk to her about a new idea or a tour issue, her first response is - "oh, I can do that!" or "I've got it covered" or "what can I do to help?" She has also, behind the scenes, personally helped so many of our members when they needed it the most. Her heart is bigger than the state of Texas! She cares so much about the tour that she's willing to do just about anything to make it successful!



Pat Rinaldi truly exemplifies the spirit and devotion that the *Theresa Belniak Award* was intended to recognize.

---

## 2009 Ann Schmitter Memorial Award Sportswoman of the Year

### *Susan Phillips*

For the past 24 years, the WNDAs has recognized someone that represents the best qualities of sportswomanship and dedication by presenting the *Ann Schmitter Memorial Award*.



2008 Ann Schmitter Memorial Award recipient, Adele Asimenios, presents the award plaque to the 2009 recipient, Susan Phillips.

The 2009 recipient is a long-time veteran of the WNDAs. Over her career, she has experienced the thrill of winning a star as well as disappointment on the lanes. She has handled both with dignity and model sportswomanship.

When you realize that you have drawn her lanes on Saturday, a smile comes to your face. She's not just another great bowler with whom you will try to pace yourself. At that moment you realize that someone on your pair of lanes will root for you every frame for all eight games, will congratulate you when you perform well, and will lift you up when you are struggling, no matter how she is bowling.

On Sunday, she is a fierce competitor, but her smile and charisma will win you over. She is the epitome of a great bowler, with great charm, who shows great kindness, and will support her fellow participants until the last ball is thrown and then some.

She is always a lady on and off the lanes. Her character is that which one would expect of a professional. Her smile and her laugh are contagious, and will warm your heart.

She is a model for all of us to follow - a true sportswoman!



# *Rinaldi's* **RIVERDALE BOWL**

**"WE WANT BOWLING TO BE THE BEST PART OF YOUR DAY!"**

- Join us for our Galactic Light & Sound Show every weekend
- Bring your family and friends to open bowl
  - Sign up for a league
  - Have a birthday party for any age
  - Organize your company outing
    - Up office morale with some fun competition
    - Play pool and have a brew in our friendly bar

Best Wishes to the  
**WNDA!**

*Rinaldi's* RIVERDALE BOWL



6322 Kenilworth Avenue  
Riverdale, Maryland 20737



**(301) 864-5940**



Proud to be an  
Official Sponsor



## WNDA Monthly Raffle Winners



Tickets for  
2010-2011  
on sale now!

You gotta play  
to have a chance  
to win!

September 2009  
 October 2009  
 November 2009  
 December 2009  
 January 2010  
 February 2010  
 March 2010  
 April 2010  
 May 2010  
 June 2010  
 July 2010  
 August 2010

Mark Hammett  
 Jeff Ferrand  
 Vivian Walden  
 Daniel Weigand  
 Wendy Pappagallo  
 Kat Griffin  
 Ed Evans  
 Paul Rossignol  
 Patrick M. Gallo  
 Denise Kohlhepp  
 Noelle DeAntoniis  
 Brenda Grubowski

Tickets for  
2010-2011  
on sale now!

Get yours!

See any  
WNDA member



# RECORDINGS R US

*Recordation of Legal Documents*



*Debbie Lacy*

Finksburg, MD 21048  
(443) - 250 - 3026

### Serving:

- Title Companies
- Law Firms
- Individuals



Proud to be an  
Official Sponsor



## **ANNUAL WNSA AWARDS FOR SPORTSWOMANSHIP AND SERVICE**



In 1986 the WNSA established the Ann Schmitter Memorial Sportswoman of the Year Award in memory of Ann Schmitter of Glastonbury, CT. In 2007 the WNSA established the Theresa Belniak Service Award in memory of Theresa Belniak of Middletown, CT. Ann and Theresa were two of the finest ladies the game of duckpins has ever known.

Ann was devoted to the game of duckpins from local league play to both the LPDT and the WNSA, serving in many positions from league Secretary and President to the Connecticut Area Representative for the Pro Tour. She was a lady both on and off the lanes and was well respected by everyone who made her acquaintance. This annual award is given to the WNSA member who best exemplifies the qualities that Ann brought to the game: good sportswomanship, dedication, and unselfish devotion to the game of duckpins and to her fellow bowlers.

Theresa, also devoted to the game of duckpins, served as the Treasurer for the WNSA for over twenty years, as President of the NDBC for three years, and on the Board of the NDBC for over 20 years. She also served in local and state duckpin associations. Theresa was elected to the BAC Hall of Fame in 1996 and 2006 and to the WNSA Hall of Fame in 2003. This annual award is given to the WNSA member who best personifies the spirit of Theresa Belniak's service commitment to the WNSA. Theresa dedicated her time, efforts, expertise, and her heart to make the WNSA a successful organization. Each year the winner of this award will have shown their dedication to the tour, either in the past or in the present, by lending their time, their ideas, and their efforts to the success of the WNSA.

Anyone may nominate a WNSA member to receive these awards.

Nominations must be furnished in writing with supporting information as to why the nominee should be honored with either the Ann Schmitter Sportswomanship Award or the Theresa Belniak Service Award. The deadline for nominations is September 10, 2010.

Ann Schmitter Award nominations should be sent to Jackie Adams at [annschmitter@aol.com](mailto:annschmitter@aol.com). The winner of the Ann Schmitter award will be determined by a vote of past recipients of the award.

Theresa Belniak Award nominations should be submitted to Chuck Kramer at [president@wndatour.com](mailto:president@wndatour.com). The award will be determined by a vote of the Governing Body and WNSA Officers.



# WANDA Rookie of the Year Award

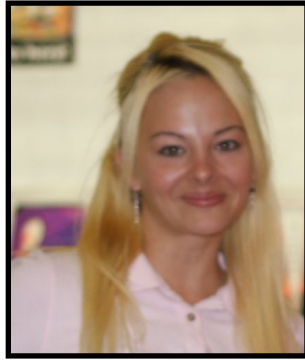

2009 Rookie of the Year  
Stacy Nasisi

## 2009 WANDA Statistics

- 3 times qualified
- 1 6th Place Finish
- 126 WANDA average

1984	Theresa Vermillion	1993	Lauree Schreiber	2002	Shannon Funkhouser
1985	Carolyn Vallante	1994	Janet Sauter	2003	Bethany Fisher
1986	Sandy Burke	1995	Karen Beaghan	2004	Mindy Thomas
1987	Jackie Adams	1996	Beth Dayhoff	2005	Heather E. Davis
1988	Bonnie Myers	1997	Barbara Coale	2006	Sarah Miller
1989	Sharon Shipley	1998	Bonnie Harpin	2007	Jill Sachs
1990	Betty Jennings	1999	Kendra Boswell	2008	Connie Ward
1991	Andrea Lanahan	2000	Becky Bustin	2009	Stacy Nasisi
1992	Jaime St. Jean	2001	Aimee Lawrence		

# NIKKEN

**Independent  
Wellness  
Consultant**

Have you heard about.....

**“Magnetic Energy Products”**

To help reduce discomfort in these areas?

William (Bill) Brode  
 4817 Rhode Island Ave.  
 Hyattsville, MD 20781  
 Bus. (301) 779-8338  
 Cell (301) 529-3507  
 Fax (301) 779-3300  
 Email: williambrode@yahoo.com

- **Head**
- **Neck**
- **Back**
- **Joints**
- **Legs or feet**
- **Poor quality sleep**

*See Pat Rinaldi with any questions.*



Magnetic energy products have helped millions of people worldwide...for 20 years. They are finally available in the USA for easy, daily self-use while people sit, walk and sleep.



# WANDA Bowler of the Year Award



2009 Bowler of the Year  
Jackie Adams

## 2009 WANDA Statistics

- 1 Tour Win
- 3 Ladder Appearances
- 6 Times Qualifying
- 139.5 Overall WANDA Average
- 432 BOY Points

1983	Kathy Broda	1992	Diane Sicca	2001	Amy Sykes
1984	Phyllis Rigoulot	1993	Kathy Lischio	2002	Amy Sykes
1985	Pat Malthan	1994	Pat Malthan	2003	Amy Sykes
1986	Diane Sicca	1995	Diane Sears	2004	Amy Sykes
1987	Betty Bartley	1996	Lauree Schreiber	2005	Kendra Boswell
1988	Karen Smith	1997	Lynne Heller	2006	Kendra Boswell
1989	Diane Sicca	1998	Sharon Shipley	2007	Amy Sykes
1990	Diane Sicca	1999	Lynne Heller	2008	Connie Ward
1991	Diane Sicca	2000	Melissa Greaver	2009	Jackie Adams

## White Oak Bowling Lanes

([www.whiteoaklanes.com](http://www.whiteoaklanes.com))

  
**Cosmic Bowling**  
**Every Saturday Night**

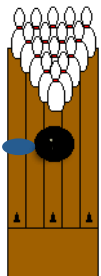

**24 Duckpin Lanes**

**Birthday Parties**



**11207 New Hampshire Avenue,  
Silver Spring, MD 20904  
(301) 593-3000**

**Owner, Ralph Curry**

# MEET THE WNDA BOWLERS



**Janet Sauter**  
Parkville, MD

Member since 1995  
Rookie of the Year 1995  
Bowling for 41 years

Hi Avg: 142  
Hi Game: 224  
Hi Set: 509

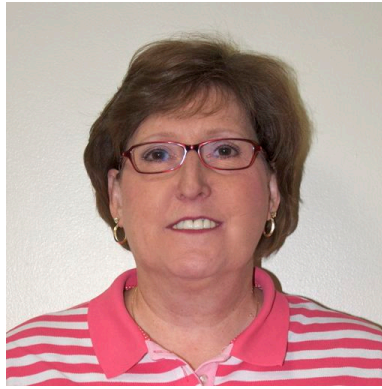

**Debbie Kropfelder**  
Sparrows Point, MD

Member since 1993  
Bowling for 41 years  
Won Amateur Duckpin Tour

Hi Avg: 135  
Hi Game: 209  
Hi Set: 510  
Hi 8-Game Set: 1188  
Lucky charm: clean bowling  
towel. Doesn't change  
anything when bowling well



**Cindy McMillen**  
Columbia, MD

Member since 1995  
Bowling for 45 years  
NDBC Rank #18 in 2008-09

Hi Avg: 136  
Hi Game: 207  
Hi Set: 505  
Hi 8-Game Set: 1170  
Lucky charm: 666



**Alicyn Costa**  
N. Providence, RI

Member since 2010  
Bowling for 22 years

Hi Avg: 125  
Hi Game: 222

Luck charm: heart necklace



**Kristen Robustelli**  
Middletown, CT

Hi Avg: 128  
Hi Game: 206  
Hi Set: 450  
Hi 8-Game Set: 1104



**Chris Primozic**  
Woodbridge, VA

Bowling for 45 years  
Once rolled back-to-back 204  
games

Hi Avg: 141  
Hi Game: 237  
Hi Set: 562

# MEET THE WNDA BOWLERS



**Bethany Fisher**

Mt. Airy, MD

Current WNDA Vice President  
Member since 2003  
Bowling for 26 years

Hi Avg: 131  
Hi Game: 235  
Hi Set: 526

Lucky charm: her parents. No left-hand Hi-5 nor does she untie shoes after bowling



**Diane Silvia**

Newport, RI

Member since 1994  
2002 Ann Schmitter  
Sportswoman of the Year

Hi Avg: 134  
Hi Game: 209  
Hi Set: 543  
Hi 8-Game Set: 1137

Lucky charm: number 13



**Melissa Llewellyn**

Ontario, Canada

Member since 2008  
Canadian 5-pin bowler  
One tour championship

Hi Game: 187  
Hi 8-Game Set: 1208

Lucky charm: Her nephew Conner. She performs the same routine each morning before every tournament.



**Krystal Ritchie**

Wallingford, CT

Member since 2007  
Bowling for 23 years  
Making the 7-10 for a spare was her greatest bowling feat

Hi Avg: 130  
Hi Game: 195

Luck charm: son Morgan  
Tracking dropped pins each game is bad luck.



**Brenda Hoff**

Westminster, MD

Member since 1999  
2007 Ann Schmitter  
Sportswoman of the Year

Hi Avg: 123  
Hi Game: 193  
Hi Set: 490

Lucky charm: 4-leaf clover,  
Delaware state quarter



**Tara Cohen**

Baltimore, MD

Bowling for 17 years  
Won 2010 Ladies All Star  
Tournament

Hi Avg: 132  
Hi Game: 191



# WOMEN'S NATIONAL DUCKPIN ASSOCIATION

483 South Hills Court, Westminster, MD 21158

[www.wndatour.com](http://www.wndatour.com)



---

## IT'S ELECTION TIME!

---

**THE OFFICES OF VICE PRESIDENT/NORTH AND STATISTICIAN  
ARE UP FOR ELECTION THIS YEAR**

**REFERENCE THE WNSA BY-LAWS, ARTICLE II-A, STRUCTURE.**

Elected area representatives will meet at the last tournament event of the season with the purpose of electing the President, the Vice President of the South and the Treasurer. The offices of President, Vice President and Treasurer are elected positions, and if the Governing Body so directs, may be filled by individuals from outside the Governing Body, but must be a member of WNSA (full-time, part-time or associate). The Events Director will be elected by the Governing Body from a group of applicants who shall have been previously screened by the Governing Body. The term of office for President, Vice President and the Events Director is a two-year period. The term of office for the Treasurer is one year.

All letters of intent for the offices of President, Vice Presidents, Treasurer, and Events Director must be submitted to the Governing Body thirty (30) days prior to the last event of the year. Interested parties must submit a resume delineating bowling background and qualifications for the position.

All interested parties should submit their letter of intent no later than September 15, 2010 to the WNSA office, Attn: Chuck Kramer. Letters of intent may also be submitted via e-mail to [president@wndatour.com](mailto:president@wndatour.com).

If you have any questions or would like to discuss the responsibilities of the positions, please contact Chuck Kramer, Pam Riccio, Jodi Hewitt, Carol Mazzeo, or any member of the Governing Body!

